

dimension shall be used in all cases. UNCOMMONLY USED: The term "Architect" for ADP Providers is not used in the ADP Act. ADP Providers are referred to as "ADP Architects." Reproduction in any form whether electronic, digital or otherwise shall not be allowed except by express permission granted in writing by ADP Architects. Holders/users and operators of these drawings require proof evidenced in writing that ADP architects have written permission to use these drawings or shall otherwise be in breach of the Copyright Act and become liable accordingly. A FLOATED DIMENSIONS: These drawings are not to be scaled. Figure dimensions shall be used in all cases.

ISSUE	DATE	DESCRIPTION
A	20.12.18	ISSUED FOR DA
B	26.04.19	AMENDED FOR DA
C	12.02.20	AMENDED FOR DA

NOT FOR CONSTRUCTION

LEGEND

-  SUNLIGHT ACCESS
-  CROSS VENTILATION

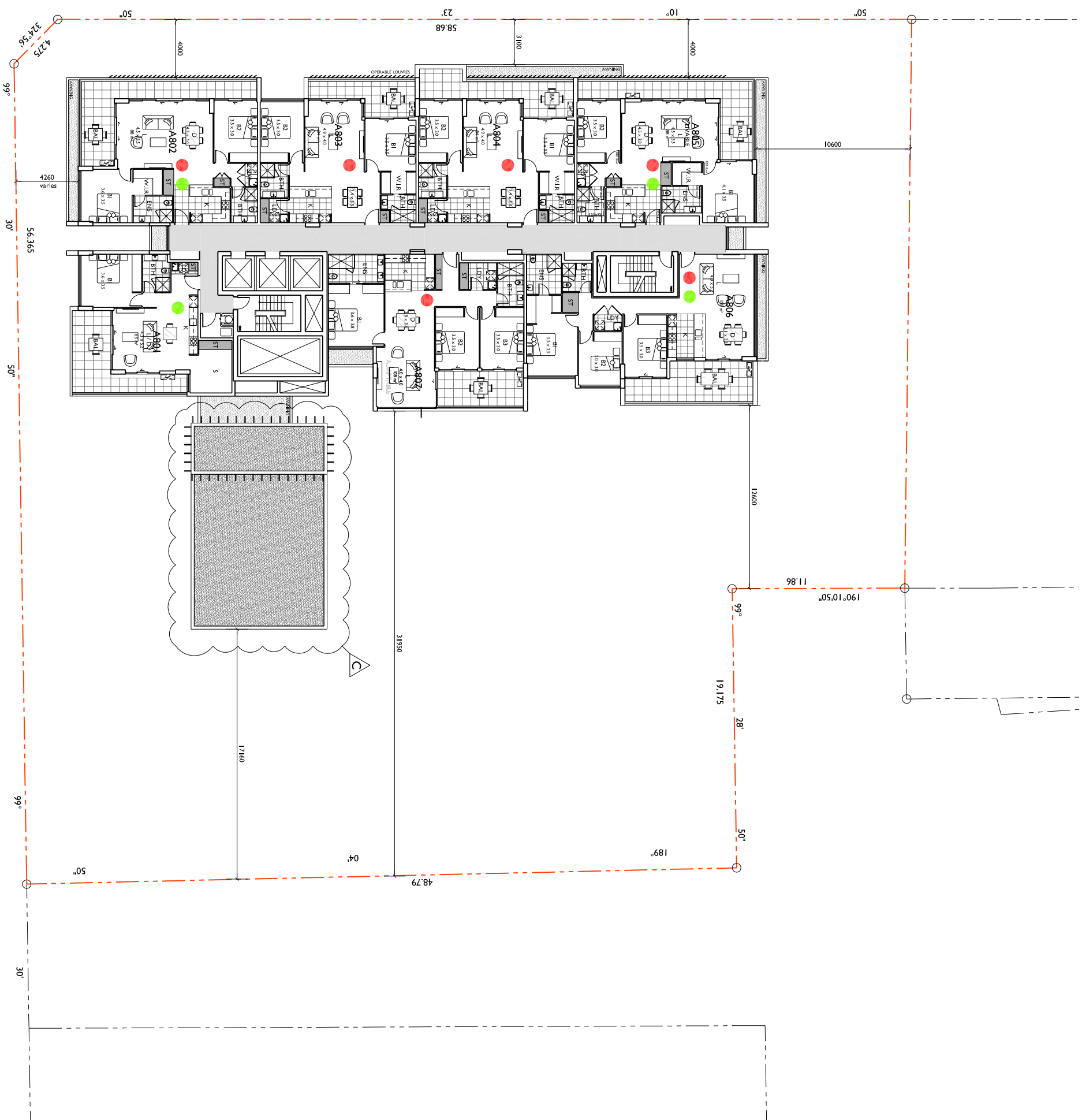

LEVEL 8 FLOOR PLAN

RL 33.200



admTM
ARCHITECTS

94 Kambia St, Wollongong NSW 2500 PO Box 3061 Wollongong
ph: 02 4228 6400 fax: 02 4228 6455 www.admarchitects.com.au

Project

PROPOSED MIXED USE BUILDING
COMPRISING OF RESIDENTIAL APARTMENTS
ABOVE COMMERCIAL PREMISES
AND CARPARKING

LOT 502. D.P. 845275
CORNER KEMBLA AND STEWART STREET
WOLLONGONG

For

CITY INVESTMENTS PTY. LTD

Title
DEVELOPMENT APPLICATION
LEVEL 8 FLOOR PLAN

Scale	Date
1:300 @ A3	FEBRUARY 2019
Drawn	Checked
LGD SJ	ADM
Project No.	Drawing No.
2017-02	A-112
	Issue
	C

Copyright of adm architects